

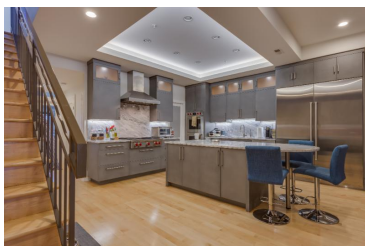

Design Awards



We're delighted to announce three awards from the National Association of the Remodeling Industry DC Metro Chapter. The above photo shows our team at the award gala at the Westwood Country Club in Vienna, VA on February 9. L to R: Chris Landis, Frank Chu, Chris Williams, Ethan Landis.



MERIT AWARD

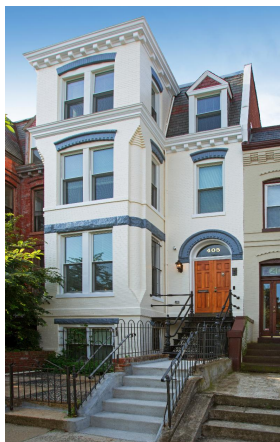

GRAND AWARD

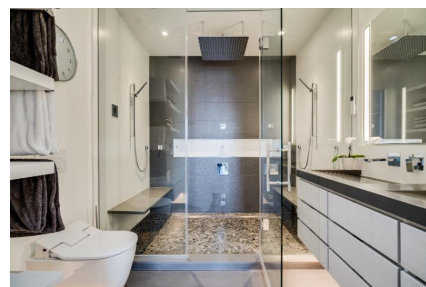

MERIT AWARD

Design Board

Designer Tahani Share is modernizing the exterior of this 1958 Mid-Century house.



This rear addition by Chris Williams will allow for an expanded kitchen and family room on the main level, a master suite on the upper level, and a walk-out recreation room in the basement.



Accessory Dwellings

Interested in creating an **apartment** in your basement or in a new outbuilding? It could be used for:

- aging parents
- au pair/nanny suite
- rental unit for extra income

Montgomery County and Washington DC have changed **permitting rules** to make it easier to include accessory dwelling units (ADUs) on residential properties. We are closely monitoring Montgomery County as the legislature considers another update.

The below elevation is for an accessory dwelling we are currently building in DC.

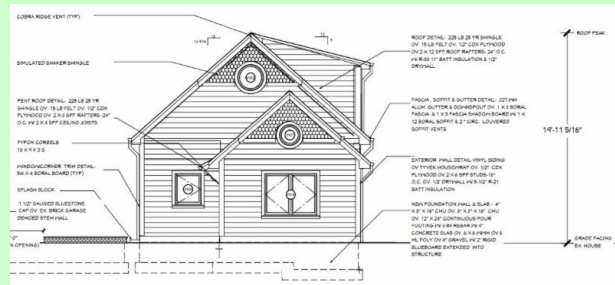

Learn more at our Spring ADU seminar. If you'd like to be added to the invitation list, please send your name and e-mail address to marketing manager Nina Patel at nina@landisconstruction.com



We won a Houzz award for Client Satisfaction! We were rated at the highest level of service by the Houzz community. We've won a Houzz award every year since 2013. Visit our profile page at:

www.houzz.com/pro/landisconstruction